

# Verification Report

No. NGBEC1905238502 A01

Date: 16 Dec 2019

Page 1 of 35

ALFILLE INNOVATIONS LIMITED

OVERYS FARM HOUSE ,DUNSTERS MILL ROAD ,TICEHURST ,EAST SUSSEX,UNITED KINGDOM

## THIS REPORT IS TO SUPERSEDE VERIFICATION REPORT NO. NGBEC1905238501

DATE:2019/12/10

Sample Name : Alfille Temperature Controlled Butter Dish  
 SGS Job No. : NP19-004378 - NB  
 Tested Basic Model No. : BD10100  
 Date of Sample Received : 17 Oct 2019  
 Verification Period : 17 Oct 2019 - 10 Dec 2019  
 Verification Requested : With reference to RoHS Directive (EU) 2015/863 amending 2011/65/EU.  
 Verification Method : Please refer to next page(s).  
 Verification Result : Please refer to next page(s).  
 Verification Conclusion : Based on the verification results of the submitted samples, the results of Lead, Mercury, Cadmium, Hexavalent chromium, Polybrominated biphenyls (PBBs), Polybrominated diphenyl ethers (PBDEs) and Phthalates such as Bis(2-ethylhexyl) phthalate (DEHP) , Butyl benzyl phthalate (BBP), Dibutyl phthalate (DBP) , and Diisobutyl phthalate (DIBP) comply with the limits as set by RoHS Directive (EU) 2015/863 amending Annex II to Directive 2011/65/EU.

Signed for and on behalf of  
 SGS-CSTC Standards Technical Services Co., Ltd. Ningbo Branch

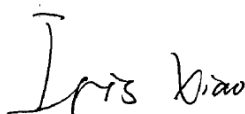

Iris Xiao  
 Approved Signatory



Unless otherwise agreed in writing, this document is issued by the Company subject to its General Conditions of Service printed overleaf, available on request or accessible at <http://www.sgs.com/en/Terms-and-Conditions.aspx> and, for electronic format documents, subject to Terms and Conditions for Electronic Documents at <http://www.sgs.com/en/Terms-and-Conditions/Terms-e-Document.aspx>. Attention is drawn to the limitation of liability, indemnification and jurisdiction issues defined therein. Any holder of this document is advised that information contained hereon reflects the Company's findings at the time of its intervention only and within the limits of Client's instructions, if any. The Company's sole responsibility is to its Client and this document does not exonerate parties to a transaction from exercising all their rights and obligations under the transaction documents. This document cannot be reproduced except in full, without prior written approval of the Company. Any unauthorized alteration, forgery or falsification of the content or appearance of this document is unlawful and offenders may be prosecuted to the fullest extent of the law. Unless otherwise stated the results shown in this test report refer only to the sample(s) tested.

Attention: To check the authenticity of testing /inspection report & certificate, please contact us at telephone: (86-755) 8307 1443, or email: [CN.Doccheck@sgs.com](mailto:CN.Doccheck@sgs.com)

SGS-CSTC Standards Technical Services Co., Ltd.  
 Ningbo Branch Chemical Laboratory

15/F West of Building 4, Lingyun Industry Park, No.1177 Lingyun Road, Ningbo National Hi-Tech Zone, Ningbo, Zhejiang, China 315040 t E&E (86-574)89070249 www.sgsgroup.com.cn  
 中国·浙江·宁波市国家高新区凌云路1177号凌云产业园4号楼西1-5层 邮编: 315040 t HL (86-574)89070271 t ML (86-574)89070242 e sgs.china@sgs.com

## Verification Report

No. NGBEC1905238502 A01

Date: 16 Dec 2019

Page 2 of 35

### Verification Method :

1. With reference to IEC 62321-2:2013, review was performed for the samples disjointed from the submitted articles.
2. With reference to IEC 62321-1:2013, tests were performed for the samples indicated by the photos in this report
  - (1) With reference to IEC 62321-3-1:2013, screening by EDXRF spectroscopy
  - (2) Wet chemical test method
    - a. With reference to IEC 62321-5:2013, determination of Cadmium by ICP-OES
    - b. With reference to IEC 62321-5:2013, determination of Lead by ICP-OES
    - c. With reference to IEC 62321-4:2013+A1:2017, determination of Mercury by ICP-OES
    - d. With reference to IEC 62321-7-1:2015, IEC 62321-7-2:2017 & ISO 17075-1:2017, determination of Hexavalent chromium by Colorimetric method using UV-Vis.
    - e. With reference to IEC 62321-6:2015, determination of PBBs and PBDEs by GC-MS
3. With reference to IEC 62321-8:2017 determination of phthalates by GC-MS.



SGS-CSTC (China) Technical Services Co., Ltd.  
Ningbo Branch Chemical Laboratory

Unless otherwise agreed in writing, this document is issued by the Company subject to its General Conditions of Service printed overleaf, available on request or accessible at <http://www.sgs.com/en/Terms-and-Conditions.aspx> and, for electronic format documents, subject to Terms and Conditions for Electronic Documents at <http://www.sgs.com/en/Terms-and-Conditions/Terms-e-Document.aspx>. Attention is drawn to the limitation of liability, indemnification and jurisdiction issues defined therein. Any holder of this document is advised that information contained hereon reflects the Company's findings at the time of its intervention only and within the limits of Client's instructions, if any. The Company's sole responsibility is to its Client and this document does not exonerate parties to a transaction from exercising all their rights and obligations under the transaction documents. This document cannot be reproduced except in full, without prior written approval of the Company. Any unauthorized alteration, forgery or falsification of the content or appearance of this document is unlawful and offenders may be prosecuted to the fullest extent of the law. Unless otherwise stated the results shown in this test report refer only to the sample(s) tested.

Attention: To check the authenticity of testing /inspection report & certificate, please contact us at telephone: (86-755) 8307 1443, or email: [CN.Doccheck@sgs.com](mailto:CN.Doccheck@sgs.com)

15/F West of Building 4, Lingyun Industry Park, No.1177 Lingyun Road, Ningbo National Hi-Tech Zone, Ningbo, Zhejiang, China 315040 t E&E (86-574)89070249 www.sgsgroup.com.cn  
中国·浙江·宁波市国家高新区凌云路1177号凌云产业园4号楼西1-5层 邮编: 315040 t HL (86-574)89070271 t ML (86-574)89070242 e [sgs.china@sgs.com](mailto:sgs.china@sgs.com)

## Verification Report

No. NGBEC1905238502 A01

Date: 16 Dec 2019

Page 3 of 35

In accordance with the result of material risk assessment, the following disjointed parts in the submitted sample have been verified.

| Part No. | Part Description                 | Restricted Substances  | Results of EDXRF(1)  | Screening Result of PHTH(2)  | Result of Wet Chemical Testing(3) (mg/kg)                          | Conclusion on EU RoHS  | Sample Submitted / Resubmitted Date |
|----------|----------------------------------|--|--|--|--|--|-------------------------------------|
| 1        | BD10100-Light-blue plastic shell | Pb<br>Cd<br>Hg<br>Cr(VI)▼<br>PBBs<br>PBDEs<br>DBP<br>BBP<br>DEHP<br>DIBP | BL<br>BL<br>BL<br>BL<br>BL<br>BL<br>---<br>---<br>---<br>---   | ---<br>---<br>---<br>---<br>---<br>---<br>BL<br>BL<br>BL<br>BL     | ---<br>---<br>---<br>---<br>---<br>---<br>---<br>---<br>---<br>--- | Comply<br>Comply<br>Comply<br>Comply<br>Comply<br>Comply<br>Comply<br>Comply<br>Comply<br>Comply | 17 Oct 2019                         |
| 2        | BD10100-Silvery plating          | Pb<br>Cd<br>Hg<br>Cr(VI)▼<br>PBBs<br>PBDEs<br>DBP<br>BBP<br>DEHP<br>DIBP | BL<br>BL<br>BL<br>BL<br>---<br>---<br>---<br>---<br>---<br>--- | ---<br>---<br>---<br>---<br>---<br>---<br>---<br>---<br>---<br>--- | ---<br>---<br>---<br>---<br>---<br>---<br>---<br>---<br>---<br>--- | Comply<br>Comply<br>Comply<br>Comply<br>---<br>---<br>---<br>---<br>---<br>---                   | 17 Oct 2019                         |
| 3        | BD10100-Black plastic base       | Pb<br>Cd<br>Hg<br>Cr(VI)▼<br>PBBs<br>PBDEs<br>DBP                        | BL<br>BL<br>BL<br>BL<br>BL<br>BL<br>---                        | ---<br>---<br>---<br>---<br>---<br>---<br>BL                       | ---<br>---<br>---<br>---<br>---<br>---<br>---                      | Comply<br>Comply<br>Comply<br>Comply<br>Comply<br>Comply<br>Comply                               | 17 Oct 2019                         |



SGS-CTC (China) Technical Services Co., Ltd.  
Ningbo Branch Chemical Laboratory

Unless otherwise agreed in writing, this document is issued by the Company subject to its General Conditions of Service printed overleaf, available on request or accessible at <http://www.sgs.com/en/Terms-and-Conditions.aspx> and, for electronic format documents, subject to Terms and Conditions for Electronic Documents at <http://www.sgs.com/en/Terms-and-Conditions/Terms-e-Documents.aspx>. Attention is drawn to the limitation of liability, indemnification and jurisdiction issues defined therein. Any holder of this document is advised that information contained hereon reflects the Company's findings at the time of its intervention only and within the limits of Client's instructions, if any. The Company's sole responsibility is to its Client and this document does not exonerate parties to a transaction from exercising all their rights and obligations under the transaction documents. This document cannot be reproduced except in full, without prior written approval of the Company. Any unauthorized alteration, forgery or falsification of the content or appearance of this document is unlawful and offenders may be prosecuted to the fullest extent of the law. Unless otherwise stated the results shown in this test report refer only to the sample(s) tested.

Attention: To check the authenticity of testing / inspection report & certificate, please contact us at telephone: (86-755) 8307 1443, or email: [CN.Doccheck@sgs.com](mailto:CN.Doccheck@sgs.com)

15/F West of Building 4, Lingyun Industry Park, No.1177 Lingyun Road, Ningbo National Hi-Tech Zone, Ningbo, Zhejiang, China 315040 t E&E (86-574)89070249 www.sgsgroup.com.cn  
中国·浙江·宁波市国家高新区凌云路1177号凌云产业园4号楼西1-5层 邮编: 315040 t HL (86-574)89070271 t ML (86-574)89070242 e [sgs.china@sgs.com](mailto:sgs.china@sgs.com)

| Part No. | Part Description            | Restricted Substances | Results of EDXRF(1) | Screening Result of PHTH(2) | Result of Wet Chemical Testing(3) (mg/kg) | Conclusion on EU RoHS | Sample Submitted / Resubmitted Date |
|----------|-----------------------------|-----------------------|---------------------|-----------------------------|---|-----------------------|-------------------------------------|
|          |                             | BBP                   | ---                 | BL                          | ---                                       | Comply                |                                     |
|          |                             | DEHP                  | ---                 | BL                          | ---                                       | Comply                |                                     |
|          |                             | DIBP                  | ---                 | BL                          | ---                                       | Comply                |                                     |
| 4        | BD10100-Black foam mat      | Pb                    | BL                  | ---                         | ---                                       | Comply                | 17 Oct 2019                         |
|          |                             | Cd                    | BL                  | ---                         | ---                                       | Comply                |                                     |
|          |                             | Hg                    | BL                  | ---                         | ---                                       | Comply                |                                     |
|          |                             | Cr(VI)▼               | BL                  | ---                         | ---                                       | Comply                |                                     |
|          |                             | PBBs                  | BL                  | ---                         | ---                                       | Comply                |                                     |
|          |                             | PBDEs                 | BL                  | ---                         | ---                                       | Comply                |                                     |
|          |                             | DBP                   | ---                 | BL                          | ---                                       | Comply                |                                     |
|          |                             | BBP                   | ---                 | BL                          | ---                                       | Comply                |                                     |
|          |                             | DEHP                  | ---                 | BL                          | ---                                       | Comply                |                                     |
|          |                             | DIBP                  | ---                 | BL                          | ---                                       | Comply                |                                     |
| 5        | BD10100-White plastic shell | Pb                    | BL                  | ---                         | ---                                       | Comply                | 17 Oct 2019                         |
|          |                             | Cd                    | BL                  | ---                         | ---                                       | Comply                |                                     |
|          |                             | Hg                    | BL                  | ---                         | ---                                       | Comply                |                                     |
|          |                             | Cr(VI)▼               | BL                  | ---                         | ---                                       | Comply                |                                     |
|          |                             | PBBs                  | BL                  | ---                         | ---                                       | Comply                |                                     |
|          |                             | PBDEs                 | BL                  | ---                         | ---                                       | Comply                |                                     |
|          |                             | DBP                   | ---                 | BL                          | ---                                       | Comply                |                                     |
|          |                             | BBP                   | ---                 | BL                          | ---                                       | Comply                |                                     |
|          |                             | DEHP                  | ---                 | BL                          | ---                                       | Comply                |                                     |
|          |                             | DIBP                  | ---                 | BL                          | ---                                       | Comply                |                                     |



| Part No. | Part Description             | Restricted Substances | Results of EDXRF(1) | Screening Result of PHTH(2) | Result of Wet Chemical Testing(3) (mg/kg) | Conclusion on EU RoHS | Sample Submitted / Resubmitted Date |
|----------|------------------------------|-----------------------|---------------------|-----------------------------|---|-----------------------|-------------------------------------|
| 6        | BD10100-Silvery metal screw  | Pb                    | BL                  | ---                         | ---                                       | Comply                | 17 Oct 2019                         |
|          |                              | Cd                    | BL                  | ---                         | ---                                       | Comply                |                                     |
|          |                              | Hg                    | BL                  | ---                         | ---                                       | Comply                |                                     |
|          |                              | Cr(VI)▼               | IN                  | ---                         | ND  | Comply                |                                     |
|          |                              | PBBs                  | ---                 | ---                         | ---                                       | ---                   |                                     |
|          |                              | PBDEs                 | ---                 | ---                         | ---                                       | ---                   |                                     |
|          |                              | DBP                   | ---                 | ---                         | ---                                       | ---                   |                                     |
|          |                              | BBP                   | ---                 | ---                         | ---                                       | ---                   |                                     |
|          |                              | DEHP                  | ---                 | ---                         | ---                                       | ---                   |                                     |
| 7        | BD10100-Silvery metal washer | Pb                    | BL                  | ---                         | ---                                       | Comply                | 17 Oct 2019                         |
|          |                              | Cd                    | BL                  | ---                         | ---                                       | Comply                |                                     |
|          |                              | Hg                    | BL                  | ---                         | ---                                       | Comply                |                                     |
|          |                              | Cr(VI)▼               | IN                  | ---                         | ND  | Comply                |                                     |
|          |                              | PBBs                  | ---                 | ---                         | ---                                       | ---                   |                                     |
|          |                              | PBDEs                 | ---                 | ---                         | ---                                       | ---                   |                                     |
|          |                              | DBP                   | ---                 | ---                         | ---                                       | ---                   |                                     |
|          |                              | BBP                   | ---                 | ---                         | ---                                       | ---                   |                                     |
|          |                              | DEHP                  | ---                 | ---                         | ---                                       | ---                   |                                     |
| 8        | BD10100-Black foam piece     | Pb                    | BL                  | ---                         | ---                                       | Comply                | 17 Oct 2019                         |
|          |                              | Cd                    | BL                  | ---                         | ---                                       | Comply                |                                     |
|          |                              | Hg                    | BL                  | ---                         | ---                                       | Comply                |                                     |
|          |                              | Cr(VI)▼               | BL                  | ---                         | ---                                       | Comply                |                                     |
|          |                              | PBBs                  | IN                  | ---                         | ND  | Comply                |                                     |
|          |                              | PBDEs                 | IN                  | ---                         | ND  | Comply                |                                     |
|          |                              | DBP                   | ---                 | BL                          | ---                                       | Comply                |                                     |





| Part No. | Part Description          | Restricted Substances | Results of EDXRF(1) | Screening Result of PHTH(2) | Result of Wet Chemical Testing(3) (mg/kg) | Conclusion on EU RoHS | Sample Submitted / Resubmitted Date |
|----------|---------------------------|-----------------------|---------------------|-----------------------------|---|-----------------------|-------------------------------------|
|          |                           | BBP                   | ---                 | BL                          | ---                                       | Comply                |                                     |
|          |                           | DEHP                  | ---                 | BL                          | ---                                       | Comply                |                                     |
|          |                           | DIBP                  | ---                 | BL                          | ---                                       | Comply                |                                     |
| 9        | BD10100-White foam lump   | Pb                    | BL                  | ---                         | ---                                       | Comply                | 17 Oct 2019                         |
|          |                           | Cd                    | BL                  | ---                         | ---                                       | Comply                |                                     |
|          |                           | Hg                    | BL                  | ---                         | ---                                       | Comply                |                                     |
|          |                           | Cr(VI)▼               | BL                  | ---                         | ---                                       | Comply                |                                     |
|          |                           | PBBs                  | IN                  | ---                         | ND  | Comply                |                                     |
|          |                           | PBDEs                 | IN                  | ---                         | ND  | Comply                |                                     |
|          |                           | DBP                   | ---                 | BL                          | ---                                       | Comply                |                                     |
|          |                           | BBP                   | ---                 | BL                          | ---                                       | Comply                |                                     |
|          |                           | DEHP                  | ---                 | BL                          | ---                                       | Comply                |                                     |
|          |                           | DIBP                  | ---                 | BL                          | ---                                       | Comply                |                                     |
| 10       | BD10100-Silvery tin piece | Pb                    | BL                  | ---                         | ---                                       | Comply                | 17 Oct 2019                         |
|          |                           | Cd                    | BL                  | ---                         | ---                                       | Comply                |                                     |
|          |                           | Hg                    | BL                  | ---                         | ---                                       | Comply                |                                     |
|          |                           | Cr(VI)▼               | BL                  | ---                         | ---                                       | Comply                |                                     |
|          |                           | PBBs                  | IN                  | ---                         | ND  | Comply                |                                     |
|          |                           | PBDEs                 | IN                  | ---                         | ND  | Comply                |                                     |
|          |                           | DBP                   | ---                 | BL                          | ---                                       | Comply                |                                     |
|          |                           | BBP                   | ---                 | BL                          | ---                                       | Comply                |                                     |
|          |                           | DEHP                  | ---                 | BL                          | ---                                       | Comply                |                                     |
|          |                           | DIBP                  | ---                 | BL                          | ---                                       | Comply                |                                     |



| Part No. | Part Description              | Restricted Substances  | Results of EDXRF(1)  | Screening Result of PHTH(2)  | Result of Wet Chemical Testing(3) (mg/kg)                          | Conclusion on EU RoHS  | Sample Submitted / Resubmitted Date |
|----------|-------------------------------|--|--|--|--|--|-------------------------------------|
| 11       | BD10100-Silvery metal base    | Pb<br>Cd<br>Hg<br>Cr(VI)▼<br>PBBs<br>PBDEs<br>DBP<br>BBP<br>DEHP<br>DIBP | BL<br>BL<br>BL<br>BL<br>---<br>---<br>---<br>---<br>---<br>--- | ---<br>---<br>---<br>---<br>---<br>---<br>---<br>---<br>---<br>--- | ---<br>---<br>---<br>---<br>---<br>---<br>---<br>---<br>---<br>--- | Comply<br>Comply<br>Comply<br>Comply<br>---<br>---<br>---<br>---<br>---<br>---                   | 17 Oct 2019                         |
| 12       | BD10100-Black coating         | Pb<br>Cd<br>Hg<br>Cr(VI)▼<br>PBBs<br>PBDEs<br>DBP<br>BBP<br>DEHP<br>DIBP | BL<br>BL<br>BL<br>BL<br>BL<br>BL<br>---<br>---<br>---<br>---   | ---<br>---<br>---<br>---<br>---<br>---<br>BL<br>BL<br>BL<br>BL     | ---<br>---<br>---<br>---<br>---<br>---<br>---<br>---<br>---<br>--- | Comply<br>Comply<br>Comply<br>Comply<br>Comply<br>Comply<br>Comply<br>Comply<br>Comply<br>Comply | 17 Oct 2019                         |
| 13       | BD10100-Silvery plastic label | Pb<br>Cd<br>Hg<br>Cr(VI)▼<br>PBBs<br>PBDEs<br>DBP                        | BL<br>BL<br>BL<br>BL<br>IN<br>IN<br>---                        | ---<br>---<br>---<br>---<br>---<br>---<br>BL                       | ---<br>---<br>---<br>---<br>ND<br>ND<br>---                        | Comply<br>Comply<br>Comply<br>Comply<br>Comply<br>Comply<br>Comply                               | 17 Oct 2019                         |



| Part No. | Part Description                    | Restricted Substances | Results of EDXRF(1) | Screening Result of PHTH(2) | Result of Wet Chemical Testing(3) (mg/kg) | Conclusion on EU RoHS | Sample Submitted / Resubmitted Date |
|----------|-------------------------------------|-----------------------|---------------------|-----------------------------|---|-----------------------|-------------------------------------|
|          |                                     | BBP                   | ---                 | BL                          | ---                                       | Comply                |                                     |
|          |                                     | DEHP                  | ---                 | BL                          | ---                                       | Comply                |                                     |
|          |                                     | DIBP                  | ---                 | BL                          | ---                                       | Comply                |                                     |
| 14       | BD10100-Green PCB body              | Pb                    | BL                  | ---                         | ---                                       | Comply                | 17 Oct 2019                         |
|          |                                     | Cd                    | BL                  | ---                         | ---                                       | Comply                |                                     |
|          |                                     | Hg                    | BL                  | ---                         | ---                                       | Comply                |                                     |
|          |                                     | Cr(VI)▼               | BL                  | ---                         | ---                                       | Comply                |                                     |
|          |                                     | PBBs                  | IN                  | ---                         | ND  | Comply                |                                     |
|          |                                     | PBDEs                 | IN                  | ---                         | ND  | Comply                |                                     |
|          |                                     | DBP                   | ---                 | BL                          | ---                                       | Comply                |                                     |
|          |                                     | BBP                   | ---                 | BL                          | ---                                       | Comply                |                                     |
|          |                                     | DEHP                  | ---                 | BL                          | ---                                       | Comply                |                                     |
|          |                                     | DIBP                  | ---                 | BL                          | ---                                       | Comply                |                                     |
| 15       | BD10100-Silvery metal soldering tin | Pb                    | BL                  | ---                         | ---                                       | Comply                | 17 Oct 2019                         |
|          |                                     | Cd                    | BL                  | ---                         | ---                                       | Comply                |                                     |
|          |                                     | Hg                    | BL                  | ---                         | ---                                       | Comply                |                                     |
|          |                                     | Cr(VI)▼               | BL                  | ---                         | ---                                       | Comply                |                                     |
|          |                                     | PBBs                  | ---                 | ---                         | ---                                       | ---                   |                                     |
|          |                                     | PBDEs                 | ---                 | ---                         | ---                                       | ---                   |                                     |
|          |                                     | DBP                   | ---                 | ---                         | ---                                       | ---                   |                                     |
|          |                                     | BBP                   | ---                 | ---                         | ---                                       | ---                   |                                     |
|          |                                     | DEHP                  | ---                 | ---                         | ---                                       | ---                   |                                     |
|          |                                     | DIBP                  | ---                 | ---                         | ---                                       | ---                   |                                     |





| Part No. | Part Description             | Restricted Substances | Results of EDXRF(1) | Screening Result of PHTH(2) | Result of Wet Chemical Testing(3) (mg/kg) | Conclusion on EU RoHS | Sample Submitted / Resubmitted Date |
|----------|------------------------------|-----------------------|---------------------|-----------------------------|---|-----------------------|-------------------------------------|
| 16       | BD10100-White plastic washer | Pb                    | BL                  | ---                         | ---                                       | Comply                | 17 Oct 2019                         |
|          |                              | Cd                    | BL                  | ---                         | ---                                       | Comply                |                                     |
|          |                              | Hg                    | BL                  | ---                         | ---                                       | Comply                |                                     |
|          |                              | Cr(VI)▼               | BL                  | ---                         | ---                                       | Comply                |                                     |
|          |                              | PBBs                  | IN                  | ---                         | ND  | Comply                |                                     |
|          |                              | PBDEs                 | IN                  | ---                         | ND  | Comply                |                                     |
|          |                              | DBP                   | ---                 | BL                          | ---                                       | Comply                |                                     |
|          |                              | BBP                   | ---                 | BL                          | ---                                       | Comply                |                                     |
|          |                              | DEHP                  | ---                 | BL                          | ---                                       | Comply                |                                     |
|          |                              | DIBP                  | ---                 | BL                          | ---                                       | Comply                |                                     |
| 17       | BD10100-Black rubber ring    | Pb                    | BL                  | ---                         | ---                                       | Comply                | 17 Oct 2019                         |
|          |                              | Cd                    | BL                  | ---                         | ---                                       | Comply                |                                     |
|          |                              | Hg                    | BL                  | ---                         | ---                                       | Comply                |                                     |
|          |                              | Cr(VI)▼               | BL                  | ---                         | ---                                       | Comply                |                                     |
|          |                              | PBBs                  | IN                  | ---                         | ND  | Comply                |                                     |
|          |                              | PBDEs                 | IN                  | ---                         | ND  | Comply                |                                     |
|          |                              | DBP                   | ---                 | BL                          | ---                                       | Comply                |                                     |
|          |                              | BBP                   | ---                 | BL                          | ---                                       | Comply                |                                     |
|          |                              | DEHP                  | ---                 | BL                          | ---                                       | Comply                |                                     |
|          |                              | DIBP                  | ---                 | BL                          | ---                                       | Comply                |                                     |
| 18       | BD10100-Silvery metal ring   | Pb                    | BL                  | ---                         | ---                                       | Comply                | 17 Oct 2019                         |
|          |                              | Cd                    | BL                  | ---                         | ---                                       | Comply                |                                     |
|          |                              | Hg                    | BL                  | ---                         | ---                                       | Comply                |                                     |
|          |                              | Cr(VI)▼               | BL                  | ---                         | ---                                       | Comply                |                                     |
|          |                              | PBBs                  | ---                 | ---                         | ---                                       | ---                   |                                     |
|          |                              | PBDEs                 | ---                 | ---                         | ---                                       | ---                   |                                     |
|          |                              | DBP                   | ---                 | ---                         | ---                                       | ---                   |                                     |



| Part No. | Part Description                  | Restricted Substances | Results of EDXRF(1) | Screening Result of PHTH(2) | Result of Wet Chemical Testing(3) (mg/kg) | Conclusion on EU RoHS | Sample Submitted / Resubmitted Date |
|----------|-----------------------------------|-----------------------|---------------------|-----------------------------|---|-----------------------|-------------------------------------|
|          |                                   | BBP                   | ---                 | ---                         | ---                                       | ---                   |                                     |
|          |                                   | DEHP                  | ---                 | ---                         | ---                                       | ---                   |                                     |
|          |                                   | DIBP                  | ---                 | ---                         | ---                                       | ---                   |                                     |
| 19       | BD10100-Black magnet ring         | Pb                    | BL                  | ---                         | ---                                       | Comply                | 17 Oct 2019                         |
|          |                                   | Cd                    | BL                  | ---                         | ---                                       | Comply                |                                     |
|          |                                   | Hg                    | BL                  | ---                         | ---                                       | Comply                |                                     |
|          |                                   | Cr(VI)▼               | BL                  | ---                         | ---                                       | Comply                |                                     |
|          |                                   | PBBs                  | BL                  | ---                         | ---                                       | Comply                |                                     |
|          |                                   | PBDEs                 | BL                  | ---                         | ---                                       | Comply                |                                     |
|          |                                   | DBP                   | ---                 | BL                          | ---                                       | Comply                |                                     |
|          |                                   | BBP                   | ---                 | BL                          | ---                                       | Comply                |                                     |
|          |                                   | DEHP                  | ---                 | BL                          | ---                                       | Comply                |                                     |
|          |                                   | DIBP                  | ---                 | BL                          | ---                                       | Comply                |                                     |
| 20       | BD10100-Copper-colored metal ring | Pb                    | BL                  | ---                         | ---                                       | Comply                | 17 Oct 2019                         |
|          |                                   | Cd                    | BL                  | ---                         | ---                                       | Comply                |                                     |
|          |                                   | Hg                    | BL                  | ---                         | ---                                       | Comply                |                                     |
|          |                                   | Cr(VI)▼               | BL                  | ---                         | ---                                       | Comply                |                                     |
|          |                                   | PBBs                  | ---                 | ---                         | ---                                       | ---                   |                                     |
|          |                                   | PBDEs                 | ---                 | ---                         | ---                                       | ---                   |                                     |
|          |                                   | DBP                   | ---                 | ---                         | ---                                       | ---                   |                                     |
|          |                                   | BBP                   | ---                 | ---                         | ---                                       | ---                   |                                     |
|          |                                   | DEHP                  | ---                 | ---                         | ---                                       | ---                   |                                     |
|          |                                   | DIBP                  | ---                 | ---                         | ---                                       | ---                   |                                     |



| Part No. | Part Description            | Restricted Substances | Results of EDXRF(1) | Screening Result of PHTH(2) | Result of Wet Chemical Testing(3) (mg/kg) | Conclusion on EU RoHS | Sample Submitted / Resubmitted Date |
|----------|-----------------------------|-----------------------|---------------------|-----------------------------|---|-----------------------|-------------------------------------|
| 21       | BD10100-Silvery metal rod   | Pb                    | BL                  | ---                         | ---                                       | Comply                | 17 Oct 2019                         |
|          |                             | Cd                    | BL                  | ---                         | ---                                       | Comply                |                                     |
|          |                             | Hg                    | BL                  | ---                         | ---                                       | Comply                |                                     |
|          |                             | Cr(VI)▼               | BL                  | ---                         | ---                                       | Comply                |                                     |
|          |                             | PBBs                  | ---                 | ---                         | ---                                       | ---                   |                                     |
|          |                             | PBDEs                 | ---                 | ---                         | ---                                       | ---                   |                                     |
|          |                             | DBP                   | ---                 | ---                         | ---                                       | ---                   |                                     |
|          |                             | BBP                   | ---                 | ---                         | ---                                       | ---                   |                                     |
|          |                             | DEHP                  | ---                 | ---                         | ---                                       | ---                   |                                     |
|          |                             | DIBP                  | ---                 | ---                         | ---                                       | ---                   |                                     |
| 22       | BD10100-Black plastic piece | Pb                    | BL                  | ---                         | ---                                       | Comply                | 17 Oct 2019                         |
|          |                             | Cd                    | BL                  | ---                         | ---                                       | Comply                |                                     |
|          |                             | Hg                    | BL                  | ---                         | ---                                       | Comply                |                                     |
|          |                             | Cr(VI)▼               | BL                  | ---                         | ---                                       | Comply                |                                     |
|          |                             | PBBs                  | IN                  | ---                         | ND  | Comply                |                                     |
|          |                             | PBDEs                 | IN                  | ---                         | ND  | Comply                |                                     |
|          |                             | DBP                   | ---                 | BL                          | ---                                       | Comply                |                                     |
|          |                             | BBP                   | ---                 | BL                          | ---                                       | Comply                |                                     |
|          |                             | DEHP                  | ---                 | BL                          | ---                                       | Comply                |                                     |
|          |                             | DIBP                  | ---                 | BL                          | ---                                       | Comply                |                                     |
| 23       | BD10100-Black plastic shell | Pb                    | BL                  | ---                         | ---                                       | Comply                | 17 Oct 2019                         |
|          |                             | Cd                    | BL                  | ---                         | ---                                       | Comply                |                                     |
|          |                             | Hg                    | BL                  | ---                         | ---                                       | Comply                |                                     |
|          |                             | Cr(VI)▼               | BL                  | ---                         | ---                                       | Comply                |                                     |
|          |                             | PBBs                  | IN                  | ---                         | ND  | Comply                |                                     |
|          |                             | PBDEs                 | IN                  | ---                         | ND  | Comply                |                                     |
|          |                             | DBP                   | ---                 | BL                          | ---                                       | Comply                |                                     |



| Part No. | Part Description                   | Restricted Substances | Results of EDXRF(1) | Screening Result of PHTH(2) | Result of Wet Chemical Testing(3) (mg/kg) | Conclusion on EU RoHS | Sample Submitted / Resubmitted Date |
|----------|------------------------------------|-----------------------|---------------------|-----------------------------|---|-----------------------|-------------------------------------|
|          |                                    | BBP                   | ---                 | BL                          | ---                                       | Comply                |                                     |
|          |                                    | DEHP                  | ---                 | BL                          | ---                                       | Comply                |                                     |
|          |                                    | DIBP                  | ---                 | BL                          | ---                                       | Comply                |                                     |
| 24       | BD10100-Silvery metal piece        | Pb                    | BL                  | ---                         | ---                                       | Comply                | 17 Oct 2019                         |
|          |                                    | Cd                    | BL                  | ---                         | ---                                       | Comply                |                                     |
|          |                                    | Hg                    | BL                  | ---                         | ---                                       | Comply                |                                     |
|          |                                    | Cr(VI)▼               | BL                  | ---                         | ---                                       | Comply                |                                     |
|          |                                    | PBBs                  | ---                 | ---                         | ---                                       | ---                   |                                     |
|          |                                    | PBDEs                 | ---                 | ---                         | ---                                       | ---                   |                                     |
|          |                                    | DBP                   | ---                 | ---                         | ---                                       | ---                   |                                     |
|          |                                    | BBP                   | ---                 | ---                         | ---                                       | ---                   |                                     |
|          |                                    | DEHP                  | ---                 | ---                         | ---                                       | ---                   |                                     |
|          |                                    | DIBP                  | ---                 | ---                         | ---                                       | ---                   |                                     |
| 25       | BD10100-Copper-colored metal piece | Pb                    | BL                  | ---                         | ---                                       | Comply                | 17 Oct 2019                         |
|          |                                    | Cd                    | BL                  | ---                         | ---                                       | Comply                |                                     |
|          |                                    | Hg                    | BL                  | ---                         | ---                                       | Comply                |                                     |
|          |                                    | Cr(VI)▼               | BL                  | ---                         | ---                                       | Comply                |                                     |
|          |                                    | PBBs                  | ---                 | ---                         | ---                                       | ---                   |                                     |
|          |                                    | PBDEs                 | ---                 | ---                         | ---                                       | ---                   |                                     |
|          |                                    | DBP                   | ---                 | ---                         | ---                                       | ---                   |                                     |
|          |                                    | BBP                   | ---                 | ---                         | ---                                       | ---                   |                                     |
|          |                                    | DEHP                  | ---                 | ---                         | ---                                       | ---                   |                                     |
|          |                                    | DIBP                  | ---                 | ---                         | ---                                       | ---                   |                                     |



| Part No. | Part Description             | Restricted Substances  | Results of EDXRF(1)  | Screening Result of PHTH(2)                                    | Result of Wet Chemical Testing(3) (mg/kg)                        | Conclusion on EU RoHS  | Sample Submitted / Resubmitted Date |
|----------|------------------------------|--|--|--|--|--|-------------------------------------|
| 26       | BD10100-Black plastic jacket | Pb<br>Cd<br>Hg<br>Cr(VI)▼<br>PBBs<br>PBDEs<br>DBP<br>BBP<br>DEHP<br>DIBP | BL<br>BL<br>BL<br>BL<br>IN<br>IN<br>---<br>---<br>---<br>--- | ---<br>---<br>---<br>---<br>---<br>---<br>BL<br>BL<br>BL<br>BL | ---<br>---<br>---<br>---<br>ND<br>ND<br>---<br>---<br>---<br>--- | Comply<br>Comply<br>Comply<br>Comply<br>Comply<br>Comply<br>Comply<br>Comply<br>Comply<br>Comply | 17 Oct 2019                         |
| 27       | BD10100-Black rubber mat     | Pb<br>Cd<br>Hg<br>Cr(VI)▼<br>PBBs<br>PBDEs<br>DBP<br>BBP<br>DEHP<br>DIBP | BL<br>BL<br>BL<br>BL<br>IN<br>IN<br>---<br>---<br>---<br>--- | ---<br>---<br>---<br>---<br>---<br>---<br>BL<br>BL<br>BL<br>BL | ---<br>---<br>---<br>---<br>ND<br>ND<br>---<br>---<br>---<br>--- | Comply<br>Comply<br>Comply<br>Comply<br>Comply<br>Comply<br>Comply<br>Comply<br>Comply<br>Comply | 17 Oct 2019                         |
| 28       | BD10100-Black diode body     | Pb<br>Cd<br>Hg<br>Cr(VI)▼<br>PBBs<br>PBDEs<br>DBP                        | IN<br>BL<br>BL<br>BL<br>IN<br>IN<br>---                      | ---<br>---<br>---<br>---<br>---<br>---<br>BL                   | 2401▲<br>---<br>---<br>---<br>ND<br>ND<br>---                    | Comply<br>Comply<br>Comply<br>Comply<br>Comply<br>Comply<br>Comply                               | 17 Oct 2019                         |



SGS-CTC (China) Technical Services Co., Ltd.  
Ningbo Branch Chemical Laboratory

Unless otherwise agreed in writing, this document is issued by the Company subject to its General Conditions of Service printed overleaf, available on request or accessible at <http://www.sgs.com/en/Terms-and-Conditions.aspx> and, for electronic format documents, subject to Terms and Conditions for Electronic Documents at <http://www.sgs.com/en/Terms-and-Conditions/Terms-e-Documents.aspx>. Attention is drawn to the limitation of liability, indemnification and jurisdiction issues defined therein. Any holder of this document is advised that information contained hereon reflects the Company's findings at the time of its intervention only and within the limits of Client's instructions, if any. The Company's sole responsibility is to its Client and this document does not exonerate parties to a transaction from exercising all their rights and obligations under the transaction documents. This document cannot be reproduced except in full, without prior written approval of the Company. Any unauthorized alteration, forgery or falsification of the content or appearance of this document is unlawful and offenders may be prosecuted to the fullest extent of the law. Unless otherwise stated the results shown in this test report refer only to the sample(s) tested.

Attention: To check the authenticity of testing / inspection report & certificate, please contact us at telephone: (86-755) 8307 1443, or email: [CN.Doccheck@sgs.com](mailto:CN.Doccheck@sgs.com)

15/F West of Building 4, Lingyun Industry Park, No.1177 Lingyun Road, Ningbo National Hi-Tech Zone, Ningbo, Zhejiang, China 315040 t E&E (86-574)89070249  
中国·浙江·宁波市国家高新区凌云路1177号凌云产业园4号楼西1-5层 邮编: 315040 t HL (86-574)89070271 t ML (86-574)89070242 e [sgs.china@sgs.com](mailto:sgs.china@sgs.com)

[www.sgsgroup.com.cn](http://www.sgsgroup.com.cn)



| Part No. | Part Description       | Restricted Substances | Results of EDXRF(1) | Screening Result of PHTH(2) | Result of Wet Chemical Testing(3) (mg/kg) | Conclusion on EU RoHS | Sample Submitted / Resubmitted Date |
|----------|------------------------|-----------------------|---------------------|-----------------------------|---|-----------------------|-------------------------------------|
|          |                        | BBP                   | ---                 | BL                          | ---                                       | Comply                |                                     |
|          |                        | DEHP                  | ---                 | BL                          | ---                                       | Comply                |                                     |
|          |                        | DIBP                  | ---                 | BL                          | ---                                       | Comply                |                                     |
| 29       | BD10100-Green PCB body | Pb                    | BL                  | ---                         | ---                                       | Comply                | 17 Oct 2019                         |
|          |                        | Cd                    | BL                  | ---                         | ---                                       | Comply                |                                     |
|          |                        | Hg                    | BL                  | ---                         | ---                                       | Comply                |                                     |
|          |                        | Cr(VI)▼               | BL                  | ---                         | ---                                       | Comply                |                                     |
|          |                        | PBBs                  | IN                  | ---                         | ND  | Comply                |                                     |
|          |                        | PBDEs                 | IN                  | ---                         | ND  | Comply                |                                     |
|          |                        | DBP                   | ---                 | BL                          | ---                                       | Comply                |                                     |
|          |                        | BBP                   | ---                 | BL                          | ---                                       | Comply                |                                     |
|          |                        | DEHP                  | ---                 | BL                          | ---                                       | Comply                |                                     |
|          |                        | DIBP                  | ---                 | BL                          | ---                                       | Comply                |                                     |
| 30       | BD10100-Black IC body  | Pb                    | BL                  | ---                         | ---                                       | Comply                | 17 Oct 2019                         |
|          |                        | Cd                    | BL                  | ---                         | ---                                       | Comply                |                                     |
|          |                        | Hg                    | BL                  | ---                         | ---                                       | Comply                |                                     |
|          |                        | Cr(VI)▼               | BL                  | ---                         | ---                                       | Comply                |                                     |
|          |                        | PBBs                  | IN                  | ---                         | ND  | Comply                |                                     |
|          |                        | PBDEs                 | IN                  | ---                         | ND  | Comply                |                                     |
|          |                        | DBP                   | ---                 | BL                          | ---                                       | Comply                |                                     |
|          |                        | BBP                   | ---                 | BL                          | ---                                       | Comply                |                                     |
|          |                        | DEHP                  | ---                 | BL                          | ---                                       | Comply                |                                     |
|          |                        | DIBP                  | ---                 | BL                          | ---                                       | Comply                |                                     |



| Part No. | Part Description          | Restricted Substances | Results of EDXRF(1) | Screening Result of PHTH(2) | Result of Wet Chemical Testing(3) (mg/kg) | Conclusion on EU RoHS | Sample Submitted / Resubmitted Date |
|----------|---------------------------|-----------------------|---------------------|-----------------------------|---|-----------------------|-------------------------------------|
| 31       | BD10100-Black audion body | Pb                    | BL                  | ---                         | ---                                       | Comply                | 17 Oct 2019                         |
|          |                           | Cd                    | BL                  | ---                         | ---                                       | Comply                |                                     |
|          |                           | Hg                    | BL                  | ---                         | ---                                       | Comply                |                                     |
|          |                           | Cr(VI)▼               | BL                  | ---                         | ---                                       | Comply                |                                     |
|          |                           | PBBs                  | IN                  | ---                         | ND  | Comply                |                                     |
|          |                           | PBDEs                 | IN                  | ---                         | ND  | Comply                |                                     |
|          |                           | DBP                   | ---                 | BL                          | ---                                       | Comply                |                                     |
|          |                           | BBP                   | ---                 | BL                          | ---                                       | Comply                |                                     |
|          |                           | DEHP                  | ---                 | BL                          | ---                                       | Comply                |                                     |
|          |                           | DIBP                  | ---                 | BL                          | ---                                       | Comply                |                                     |
| 32       | BD10100-Black diode body  | Pb                    | BL                  | ---                         | ---                                       | Comply                | 17 Oct 2019                         |
|          |                           | Cd                    | BL                  | ---                         | ---                                       | Comply                |                                     |
|          |                           | Hg                    | BL                  | ---                         | ---                                       | Comply                |                                     |
|          |                           | Cr(VI)▼               | BL                  | ---                         | ---                                       | Comply                |                                     |
|          |                           | PBBs                  | IN                  | ---                         | ND  | Comply                |                                     |
|          |                           | PBDEs                 | IN                  | ---                         | ND  | Comply                |                                     |
|          |                           | DBP                   | ---                 | BL                          | ---                                       | Comply                |                                     |
|          |                           | BBP                   | ---                 | BL                          | ---                                       | Comply                |                                     |
|          |                           | DEHP                  | ---                 | BL                          | ---                                       | Comply                |                                     |
|          |                           | DIBP                  | ---                 | BL                          | ---                                       | Comply                |                                     |
| 33       | BD10100-Black audion body | Pb                    | BL                  | ---                         | ---                                       | Comply                | 17 Oct 2019                         |
|          |                           | Cd                    | BL                  | ---                         | ---                                       | Comply                |                                     |
|          |                           | Hg                    | BL                  | ---                         | ---                                       | Comply                |                                     |
|          |                           | Cr(VI)▼               | BL                  | ---                         | ---                                       | Comply                |                                     |
|          |                           | PBBs                  | IN                  | ---                         | ND  | Comply                |                                     |
|          |                           | PBDEs                 | IN                  | ---                         | ND  | Comply                |                                     |
|          |                           | DBP                   | ---                 | BL                          | ---                                       | Comply                |                                     |



SGS-CTC (China) Technical Services Co., Ltd.  
Ningbo Branch Chemical Laboratory

Unless otherwise agreed in writing, this document is issued by the Company subject to its General Conditions of Service printed overleaf, available on request or accessible at <http://www.sgs.com/en/Terms-and-Conditions.aspx> and, for electronic format documents, subject to Terms and Conditions for Electronic Documents at <http://www.sgs.com/en/Terms-and-Conditions/Terms-e-Documents.aspx>. Attention is drawn to the limitation of liability, indemnification and jurisdiction issues defined therein. Any holder of this document is advised that information contained hereon reflects the Company's findings at the time of its intervention only and within the limits of Client's instructions, if any. The Company's sole responsibility is to its Client and this document does not exonerate parties to a transaction from exercising all their rights and obligations under the transaction documents. This document cannot be reproduced except in full, without prior written approval of the Company. Any unauthorized alteration, forgery or falsification of the content or appearance of this document is unlawful and offenders may be prosecuted to the fullest extent of the law. Unless otherwise stated the results shown in this test report refer only to the sample(s) tested.

Attention: To check the authenticity of testing / inspection report & certificate, please contact us at telephone: (86-755) 8307 1443, or email: [CN.Doccheck@sgs.com](mailto:CN.Doccheck@sgs.com)

15/F West of Building 4, Lingyun Industry Park, No.1177 Lingyun Road, Ningbo National Hi-Tech Zone, Ningbo, Zhejiang, China 315040 t E&E (86-574)89070249 www.sgsgroup.com.cn  
中国·浙江·宁波市国家高新区凌云路1177号凌云产业园4号楼西1-5层 邮编: 315040 t HL (86-574)89070271 t ML (86-574)89070242 e [sgs.china@sgs.com](mailto:sgs.china@sgs.com)

| Part No. | Part Description            | Restricted Substances | Results of EDXRF(1) | Screening Result of PHTH(2) | Result of Wet Chemical Testing(3) (mg/kg) | Conclusion on EU RoHS | Sample Submitted / Resubmitted Date |
|----------|-----------------------------|-----------------------|---------------------|-----------------------------|---|-----------------------|-------------------------------------|
|          |                             | BBP                   | ---                 | BL                          | ---                                       | Comply                |                                     |
|          |                             | DEHP                  | ---                 | BL                          | ---                                       | Comply                |                                     |
|          |                             | DIBP                  | ---                 | BL                          | ---                                       | Comply                |                                     |
| 34       | BD10100-White plastic shell | Pb                    | BL                  | ---                         | ---                                       | Comply                | 17 Oct 2019                         |
|          |                             | Cd                    | BL                  | ---                         | ---                                       | Comply                |                                     |
|          |                             | Hg                    | BL                  | ---                         | ---                                       | Comply                |                                     |
|          |                             | Cr(VI)▼               | BL                  | ---                         | ---                                       | Comply                |                                     |
|          |                             | PBBs                  | BL                  | ---                         | ---                                       | Comply                |                                     |
|          |                             | PBDEs                 | BL                  | ---                         | ---                                       | Comply                |                                     |
|          |                             | DBP                   | ---                 | BL                          | ---                                       | Comply                |                                     |
|          |                             | BBP                   | ---                 | BL                          | ---                                       | Comply                |                                     |
|          |                             | DEHP                  | ---                 | BL                          | ---                                       | Comply                |                                     |
|          |                             | DIBP                  | ---                 | BL                          | ---                                       | Comply                |                                     |
| 35       | BD10100-Red plastic jacket  | Pb                    | BL                  | ---                         | ---                                       | Comply                | 17 Oct 2019                         |
|          |                             | Cd                    | BL                  | ---                         | ---                                       | Comply                |                                     |
|          |                             | Hg                    | BL                  | ---                         | ---                                       | Comply                |                                     |
|          |                             | Cr(VI)▼               | BL                  | ---                         | ---                                       | Comply                |                                     |
|          |                             | PBBs                  | IN                  | ---                         | ND  | Comply                |                                     |
|          |                             | PBDEs                 | IN                  | ---                         | ND  | Comply                |                                     |
|          |                             | DBP                   | ---                 | BL                          | ---                                       | Comply                |                                     |
|          |                             | BBP                   | ---                 | BL                          | ---                                       | Comply                |                                     |
|          |                             | DEHP                  | ---                 | BL                          | ---                                       | Comply                |                                     |
|          |                             | DIBP                  | ---                 | BL                          | ---                                       | Comply                |                                     |



| Part No. | Part Description             | Restricted Substances  | Results of EDXRF(1)  | Screening Result of PHTH(2)                                    | Result of Wet Chemical Testing(3) (mg/kg)                        | Conclusion on EU RoHS  | Sample Submitted / Resubmitted Date |
|----------|------------------------------|--|--|--|--|--|-------------------------------------|
| 36       | BD10100-Black plastic jacket | Pb<br>Cd<br>Hg<br>Cr(VI)▼<br>PBBs<br>PBDEs<br>DBP<br>BBP<br>DEHP<br>DIBP | BL<br>BL<br>BL<br>BL<br>IN<br>IN<br>---<br>---<br>---<br>--- | ---<br>---<br>---<br>---<br>---<br>---<br>BL<br>BL<br>BL<br>BL | ---<br>---<br>---<br>---<br>ND<br>ND<br>---<br>---<br>---<br>--- | Comply<br>Comply<br>Comply<br>Comply<br>Comply<br>Comply<br>Comply<br>Comply<br>Comply<br>Comply | 17 Oct 2019                         |
| 37 -C    | BD10100-White plastic jacket | Pb<br>Cd<br>Hg<br>Cr(VI)▼<br>PBBs<br>PBDEs<br>DBP<br>BBP<br>DEHP<br>DIBP | BL<br>BL<br>BL<br>BL<br>IN<br>IN<br>---<br>---<br>---<br>--- | ---<br>---<br>---<br>---<br>---<br>---<br>BL<br>BL<br>BL<br>BL | ---<br>---<br>---<br>---<br>ND<br>ND<br>---<br>---<br>---<br>--- | Comply<br>Comply<br>Comply<br>Comply<br>Comply<br>Comply<br>Comply<br>Comply<br>Comply<br>Comply | 17 Oct 2019                         |
| 38       | BD10100-Red plastic jacket   | Pb<br>Cd<br>Hg<br>Cr(VI)▼<br>PBBs<br>PBDEs<br>DBP                        | BL<br>BL<br>BL<br>BL<br>IN<br>IN<br>---                      | ---<br>---<br>---<br>---<br>---<br>---<br>BL                   | ---<br>---<br>---<br>---<br>ND<br>ND<br>---                      | Comply<br>Comply<br>Comply<br>Comply<br>Comply<br>Comply<br>Comply                               | 17 Oct 2019                         |



SGS-CTC (China) Technical Services Co., Ltd.  
Ningbo Branch Chemical Laboratory

Unless otherwise agreed in writing, this document is issued by the Company subject to its General Conditions of Service printed overleaf, available on request or accessible at <http://www.sgs.com/en/Terms-and-Conditions.aspx> and, for electronic format documents, subject to Terms and Conditions for Electronic Documents at <http://www.sgs.com/en/Terms-and-Conditions/Terms-e-Documents.aspx>. Attention is drawn to the limitation of liability, indemnification and jurisdiction issues defined therein. Any holder of this document is advised that information contained hereon reflects the Company's findings at the time of its intervention only and within the limits of Client's instructions, if any. The Company's sole responsibility is to its Client and this document does not exonerate parties to a transaction from exercising all their rights and obligations under the transaction documents. This document cannot be reproduced except in full, without prior written approval of the Company. Any unauthorized alteration, forgery or falsification of the content or appearance of this document is unlawful and offenders may be prosecuted to the fullest extent of the law. Unless otherwise stated the results shown in this test report refer only to the sample(s) tested.

Attention: To check the authenticity of testing / inspection report & certificate, please contact us at telephone: (86-755) 8307 1443, or email: [CN.Doccheck@sgs.com](mailto:CN.Doccheck@sgs.com)

15/F West of Building 4, Lingyun Industry Park, No.1177 Lingyun Road, Ningbo National Hi-Tech Zone, Ningbo, Zhejiang, China 315040 t E&E (86-574)89070249 www.sgsgroup.com.cn  
中国·浙江·宁波市国家高新区凌云路1177号凌云产业园4号楼西1-5层 邮编: 315040 t HL (86-574)89070271 t ML (86-574)89070242 e [sgs.china@sgs.com](mailto:sgs.china@sgs.com)

| Part No. | Part Description                    | Restricted Substances | Results of EDXRF(1) | Screening Result of PHTH(2) | Result of Wet Chemical Testing(3) (mg/kg) | Conclusion on EU RoHS | Sample Submitted / Resubmitted Date |
|----------|-------------------------------------|-----------------------|---------------------|-----------------------------|---|-----------------------|-------------------------------------|
|          |                                     | BBP                   | ---                 | BL                          | ---                                       | Comply                |                                     |
|          |                                     | DEHP                  | ---                 | BL                          | ---                                       | Comply                |                                     |
|          |                                     | DIBP                  | ---                 | BL                          | ---                                       | Comply                |                                     |
| 39       | BD10100-Silvery metal net           | Pb                    | BL                  | ---                         | ---                                       | Comply                | 17 Oct 2019                         |
|          |                                     | Cd                    | BL                  | ---                         | ---                                       | Comply                |                                     |
|          |                                     | Hg                    | BL                  | ---                         | ---                                       | Comply                |                                     |
|          |                                     | Cr(VI)▼               | IN                  | ---                         | ND  | Comply                |                                     |
|          |                                     | PBBs                  | ---                 | ---                         | ---                                       | ---                   |                                     |
|          |                                     | PBDEs                 | ---                 | ---                         | ---                                       | ---                   |                                     |
|          |                                     | DBP                   | ---                 | ---                         | ---                                       | ---                   |                                     |
|          |                                     | BBP                   | ---                 | ---                         | ---                                       | ---                   |                                     |
|          |                                     | DEHP                  | ---                 | ---                         | ---                                       | ---                   |                                     |
|          |                                     | DIBP                  | ---                 | ---                         | ---                                       | ---                   |                                     |
| 40       | BD10100-Semitransparent rubber ring | Pb                    | BL                  | ---                         | ---                                       | Comply                | 17 Oct 2019                         |
|          |                                     | Cd                    | BL                  | ---                         | ---                                       | Comply                |                                     |
|          |                                     | Hg                    | BL                  | ---                         | ---                                       | Comply                |                                     |
|          |                                     | Cr(VI)▼               | BL                  | ---                         | ---                                       | Comply                |                                     |
|          |                                     | PBBs                  | IN                  | ---                         | ND  | Comply                |                                     |
|          |                                     | PBDEs                 | IN                  | ---                         | ND  | Comply                |                                     |
|          |                                     | DBP                   | ---                 | BL                          | ---                                       | Comply                |                                     |
|          |                                     | BBP                   | ---                 | BL                          | ---                                       | Comply                |                                     |
|          |                                     | DEHP                  | ---                 | BL                          | ---                                       | Comply                |                                     |
|          |                                     | DIBP                  | ---                 | BL                          | ---                                       | Comply                |                                     |





| Part No. | Part Description             | Restricted Substances | Results of EDXRF(1) | Screening Result of PHTH(2) | Result of Wet Chemical Testing(3) (mg/kg) | Conclusion on EU RoHS | Sample Submitted / Resubmitted Date |
|----------|------------------------------|-----------------------|---------------------|-----------------------------|---|-----------------------|-------------------------------------|
| 41       | BD10100-Black plastic sheath | Pb                    | BL                  | ---                         | ---                                       | Comply                | 17 Oct 2019                         |
|          |                              | Cd                    | BL                  | ---                         | ---                                       | Comply                |                                     |
|          |                              | Hg                    | BL                  | ---                         | ---                                       | Comply                |                                     |
|          |                              | Cr(VI)▼               | BL                  | ---                         | ---                                       | Comply                |                                     |
|          |                              | PBBs                  | IN                  | ---                         | ND  | Comply                |                                     |
|          |                              | PBDEs                 | IN                  | ---                         | ND  | Comply                |                                     |
|          |                              | DBP                   | ---                 | BL                          | ---                                       | Comply                |                                     |
|          |                              | BBP                   | ---                 | BL                          | ---                                       | Comply                |                                     |
|          |                              | DEHP                  | ---                 | BL                          | ---                                       | Comply                |                                     |
|          |                              | DIBP                  | ---                 | BL                          | ---                                       | Comply                |                                     |
| 42       | BD10100-Black plastic shell  | Pb                    | BL                  | ---                         | ---                                       | Comply                | 17 Oct 2019                         |
|          |                              | Cd                    | BL                  | ---                         | ---                                       | Comply                |                                     |
|          |                              | Hg                    | BL                  | ---                         | ---                                       | Comply                |                                     |
|          |                              | Cr(VI)▼               | BL                  | ---                         | ---                                       | Comply                |                                     |
|          |                              | PBBs                  | IN                  | ---                         | ND  | Comply                |                                     |
|          |                              | PBDEs                 | IN                  | ---                         | ND  | Comply                |                                     |
|          |                              | DBP                   | ---                 | BL                          | ---                                       | Comply                |                                     |
|          |                              | BBP                   | ---                 | BL                          | ---                                       | Comply                |                                     |
|          |                              | DEHP                  | ---                 | BL                          | ---                                       | Comply                |                                     |
|          |                              | DIBP                  | ---                 | BL                          | ---                                       | Comply                |                                     |
| 43       | BD10100-Silvery metal pin    | Pb                    | BL                  | ---                         | ---                                       | Comply                | 17 Oct 2019                         |
|          |                              | Cd                    | BL                  | ---                         | ---                                       | Comply                |                                     |
|          |                              | Hg                    | BL                  | ---                         | ---                                       | Comply                |                                     |
|          |                              | Cr(VI)▼               | BL                  | ---                         | ---                                       | Comply                |                                     |
|          |                              | PBBs                  | ---                 | ---                         | ---                                       | ---                   |                                     |
|          |                              | PBDEs                 | ---                 | ---                         | ---                                       | ---                   |                                     |
|          |                              | DBP                   | ---                 | ---                         | ---                                       | ---                   |                                     |



| Part No. | Part Description           | Restricted Substances | Results of EDXRF(1) | Screening Result of PHTH(2) | Result of Wet Chemical Testing(3) (mg/kg) | Conclusion on EU RoHS | Sample Submitted / Resubmitted Date |
|----------|----------------------------|-----------------------|---------------------|-----------------------------|---|-----------------------|-------------------------------------|
|          |                            | BBP                   | ---                 | ---                         | ---                                       | ---                   |                                     |
|          |                            | DEHP                  | ---                 | ---                         | ---                                       | ---                   |                                     |
|          |                            | DIBP                  | ---                 | ---                         | ---                                       | ---                   |                                     |
| 44 -C    | BD10100-Golden metal shell | Pb                    | BL                  | ---                         | ---                                       | Comply                | 17 Oct 2019                         |
|          |                            | Cd                    | BL                  | ---                         | ---                                       | Comply                |                                     |
|          |                            | Hg                    | BL                  | ---                         | ---                                       | Comply                |                                     |
|          |                            | Cr(VI)▼               | IN                  | ---                         | ND  | Comply                |                                     |
|          |                            | PBBs                  | ---                 | ---                         | ---                                       | ---                   |                                     |
|          |                            | PBDEs                 | ---                 | ---                         | ---                                       | ---                   |                                     |
|          |                            | DBP                   | ---                 | ---                         | ---                                       | ---                   |                                     |
|          |                            | BBP                   | ---                 | ---                         | ---                                       | ---                   |                                     |
|          |                            | DEHP                  | ---                 | ---                         | ---                                       | ---                   |                                     |
|          |                            | DIBP                  | ---                 | ---                         | ---                                       | ---                   |                                     |
| 45       | BD10100-Brown PCB body     | Pb                    | BL                  | ---                         | ---                                       | Comply                | 17 Oct 2019                         |
|          |                            | Cd                    | BL                  | ---                         | ---                                       | Comply                |                                     |
|          |                            | Hg                    | BL                  | ---                         | ---                                       | Comply                |                                     |
|          |                            | Cr(VI)▼               | BL                  | ---                         | ---                                       | Comply                |                                     |
|          |                            | PBBs                  | IN                  | ---                         | ND  | Comply                |                                     |
|          |                            | PBDEs                 | IN                  | ---                         | ND  | Comply                |                                     |
|          |                            | DBP                   | ---                 | BL                          | ---                                       | Comply                |                                     |
|          |                            | BBP                   | ---                 | BL                          | ---                                       | Comply                |                                     |
|          |                            | DEHP                  | ---                 | BL                          | ---                                       | Comply                |                                     |
|          |                            | DIBP                  | ---                 | BL                          | ---                                       | Comply                |                                     |



| Part No. | Part Description              | Restricted Substances | Results of EDXRF(1) | Screening Result of PHTH(2) | Result of Wet Chemical Testing(3) (mg/kg) | Conclusion on EU RoHS | Sample Submitted / Resubmitted Date |
|----------|-------------------------------|-----------------------|---------------------|-----------------------------|---|-----------------------|-------------------------------------|
| 46       | BD10100-White plastic bracket | Pb                    | BL                  | ---                         | ---                                       | Comply                | 17 Oct 2019                         |
|          |                               | Cd                    | BL                  | ---                         | ---                                       | Comply                |                                     |
|          |                               | Hg                    | BL                  | ---                         | ---                                       | Comply                |                                     |
|          |                               | Cr(VI)▼               | BL                  | ---                         | ---                                       | Comply                |                                     |
|          |                               | PBBs                  | BL                  | ---                         | ---                                       | Comply                |                                     |
|          |                               | PBDEs                 | BL                  | ---                         | ---                                       | Comply                |                                     |
|          |                               | DBP                   | ---                 | BL                          | ---                                       | Comply                |                                     |
|          |                               | BBP                   | ---                 | BL                          | ---                                       | Comply                |                                     |
|          |                               | DEHP                  | ---                 | BL                          | ---                                       | Comply                |                                     |
|          |                               | DIBP                  | ---                 | BL                          | ---                                       | Comply                |                                     |
| 47       | BD10100-Silvery metal piece   | Pb                    | BL                  | ---                         | ---                                       | Comply                | 17 Oct 2019                         |
|          |                               | Cd                    | BL                  | ---                         | ---                                       | Comply                |                                     |
|          |                               | Hg                    | BL                  | ---                         | ---                                       | Comply                |                                     |
|          |                               | Cr(VI)▼               | BL                  | ---                         | ---                                       | Comply                |                                     |
|          |                               | PBBs                  | ---                 | ---                         | ---                                       | ---                   |                                     |
|          |                               | PBDEs                 | ---                 | ---                         | ---                                       | ---                   |                                     |
|          |                               | DBP                   | ---                 | ---                         | ---                                       | ---                   |                                     |
|          |                               | BBP                   | ---                 | ---                         | ---                                       | ---                   |                                     |
|          |                               | DEHP                  | ---                 | ---                         | ---                                       | ---                   |                                     |
|          |                               | DIBP                  | ---                 | ---                         | ---                                       | ---                   |                                     |
| 48       | BD10100-Silvery metal ring    | Pb                    | BL                  | ---                         | ---                                       | Comply                | 17 Oct 2019                         |
|          |                               | Cd                    | BL                  | ---                         | ---                                       | Comply                |                                     |
|          |                               | Hg                    | BL                  | ---                         | ---                                       | Comply                |                                     |
|          |                               | Cr(VI)▼               | BL                  | ---                         | ---                                       | Comply                |                                     |
|          |                               | PBBs                  | ---                 | ---                         | ---                                       | ---                   |                                     |
|          |                               | PBDEs                 | ---                 | ---                         | ---                                       | ---                   |                                     |
|          |                               | DBP                   | ---                 | ---                         | ---                                       | ---                   |                                     |



| Part No. | Part Description            | Restricted Substances | Results of EDXRF(1) | Screening Result of PHTH(2) | Result of Wet Chemical Testing(3) (mg/kg) | Conclusion on EU RoHS | Sample Submitted / Resubmitted Date |
|----------|-----------------------------|-----------------------|---------------------|-----------------------------|---|-----------------------|-------------------------------------|
|          |                             | BBP                   | ---                 | ---                         | ---                                       | ---                   |                                     |
|          |                             | DEHP                  | ---                 | ---                         | ---                                       | ---                   |                                     |
|          |                             | DIBP                  | ---                 | ---                         | ---                                       | ---                   |                                     |
| 49       | BD10100-Silvery metal screw | Pb                    | BL                  | ---                         | ---                                       | Comply                | 17 Oct 2019                         |
|          |                             | Cd                    | BL                  | ---                         | ---                                       | Comply                |                                     |
|          |                             | Hg                    | BL                  | ---                         | ---                                       | Comply                |                                     |
|          |                             | Cr(VI)▼               | BL                  | ---                         | ---                                       | Comply                |                                     |
|          |                             | PBBs                  | ---                 | ---                         | ---                                       | ---                   |                                     |
|          |                             | PBDEs                 | ---                 | ---                         | ---                                       | ---                   |                                     |
|          |                             | DBP                   | ---                 | ---                         | ---                                       | ---                   |                                     |
|          |                             | BBP                   | ---                 | ---                         | ---                                       | ---                   |                                     |
|          |                             | DEHP                  | ---                 | ---                         | ---                                       | ---                   |                                     |
|          |                             | DIBP                  | ---                 | ---                         | ---                                       | ---                   |                                     |
| 50       | BD10100-Silvery metal rod   | Pb                    | BL                  | ---                         | ---                                       | Comply                | 17 Oct 2019                         |
|          |                             | Cd                    | BL                  | ---                         | ---                                       | Comply                |                                     |
|          |                             | Hg                    | BL                  | ---                         | ---                                       | Comply                |                                     |
|          |                             | Cr(VI)▼               | BL                  | ---                         | ---                                       | Comply                |                                     |
|          |                             | PBBs                  | ---                 | ---                         | ---                                       | ---                   |                                     |
|          |                             | PBDEs                 | ---                 | ---                         | ---                                       | ---                   |                                     |
|          |                             | DBP                   | ---                 | ---                         | ---                                       | ---                   |                                     |
|          |                             | BBP                   | ---                 | ---                         | ---                                       | ---                   |                                     |
|          |                             | DEHP                  | ---                 | ---                         | ---                                       | ---                   |                                     |
|          |                             | DIBP                  | ---                 | ---                         | ---                                       | ---                   |                                     |



# Verification Report

No. NGBEC1905238502 A01

Date: 16 Dec 2019

Page 23 of 35

## Remark :

(1) (a) There are the results on total Br while test items on restricted substances are PBBs and PBDEs. There is the result on total Cr while test item on restricted substances is Cr(VI).

(b) Results are obtained by EDXRF for primary screening, and further chemical testing by ICP-OES (for Cd, Pb, Hg), UV-Vis (for Cr(VI)) and GC-MS (for PBBs, PBDEs) is recommended to be performed, if the concentration exceeds the below warning value according to IEC62321-3-1:2013 (unit: mg/kg).

| Element | Polymer  | Metal  | Composite Materials                                  |
|---------|--|--|--|
| Cd      | $BL \leq (70-3\sigma) < X < (130+3\sigma) \leq OL$   | $BL \leq (70-3\sigma) < X < (130+3\sigma) \leq OL$   | $LOD < X < (150+3\sigma) \leq OL$                    |
| Pb      | $BL \leq (700-3\sigma) < X < (1300+3\sigma) \leq OL$ | $BL \leq (700-3\sigma) < X < (1300+3\sigma) \leq OL$ | $BL \leq (500-3\sigma) < X < (1500+3\sigma) \leq OL$ |
| Hg      | $BL \leq (700-3\sigma) < X < (1300+3\sigma) \leq OL$ | $BL \leq (700-3\sigma) < X < (1300+3\sigma) \leq OL$ | $BL \leq (500-3\sigma) < X < (1500+3\sigma) \leq OL$ |
| Br      | $BL \leq (300-3\sigma) < X$                          | --   | $BL \leq (250-3\sigma) < X$                          |
| Cr      | $BL \leq (700-3\sigma) < X$                          | $BL \leq (700-3\sigma) < X$                          | $BL \leq (500-3\sigma) < X$                          |

(c) BL = Below Limit, OL = Over Limit, IN = Inconclusive, LOD = Limit of Detection, -- = Not regulated.

(d) The XRF screening test for RoHS elements - The reading may be different to the actual content in the sample be of non-uniformity composition.

(2) Screening results of PHTH are for primary screening, and further chemical testing by GC-MS (for DBP, BBP, DEHP and DIBP) are recommended to be performed if the concentration exceeds the below warning value (unit: mg/kg)

| Compound | Polymer           |
|----------|-------------------|
| DBP      | $BL \leq 600 < X$ |
| BBP      | $BL \leq 600 < X$ |
| DEHP     | $BL \leq 600 < X$ |
| DIBP     | $BL \leq 600 < X$ |

(3) (a) mg/kg = 0.0001%, MDL=Method detection Limit, ND = Not Detected (<MDL), --- = Not conducted, - = Without BOM.

(b) Unit and MDL in wet chemical test

| Test Item | Pb    | Cd    | Hg    | DBP   | BBP   | DEHP  | DIBP  |
|-----------|-------|-------|-------|-------|-------|-------|-------|
| Unit      | mg/kg | mg/kg | mg/kg | mg/kg | mg/kg | mg/kg | mg/kg |
| MDL       | 10    | 10    | 10    | 100   | 100   | 100   | 100   |



SGS-CTC (Shanghai) Technical Services Co., Ltd.  
Ningbo Branch Chemical Laboratory

Unless otherwise agreed in writing, this document is issued by the Company subject to its General Conditions of Service printed overleaf, available on request or accessible at <http://www.sgs.com/en/Terms-and-Conditions.aspx> and, for electronic format documents, subject to Terms and Conditions for Electronic Documents at <http://www.sgs.com/en/Terms-and-Conditions/Terms-e-Document.aspx>. Attention is drawn to the limitation of liability, indemnification and jurisdiction issues defined therein. Any holder of this document is advised that information contained hereon reflects the Company's findings at the time of its intervention only and within the limits of Client's instructions, if any. The Company's sole responsibility is to its Client and this document does not exonerate parties to a transaction from exercising all their rights and obligations under the transaction documents. This document cannot be reproduced except in full, without prior written approval of the Company. Any unauthorized alteration, forgery or falsification of the content or appearance of this document is unlawful and offenders may be prosecuted to the fullest extent of the law. Unless otherwise stated the results shown in this test report refer only to the sample(s) tested.

Attention: To check the authenticity of testing / inspection report & certificate, please contact us at telephone: (86-755) 8307 1443, or email: [CN.Doccheck@sgs.com](mailto:CN.Doccheck@sgs.com)

15/F West of Building 4, Lingyun Industry Park, No.1177 Lingyun Road, Ningbo National Hi-Tech Zone, Ningbo, Zhejiang, China 315040 t E&E (86-574)89070249  
中国·浙江·宁波市国家高新区凌云路1177号凌云产业园4号楼西1-5层 邮编: 315040 t HL (86-574)89070271 t ML (86-574)89070242 e [sgs.china@sgs.com](mailto:sgs.china@sgs.com)

[www.sgs.com](http://www.sgs.com)



The MDL for single compound of PBBs and PBDEs is 100 mg/kg,  
MDL of Cr(VI) for polymer, composite and leather sample is 10 mg/kg,  
MDL of Cr(VI) for metal sample is 0.10 µg/cm².

(c) ▼ =Metal sample

- a. The sample is positive for CrVI if the CrVI concentration is greater than 0.13 µg/cm².  
The sample coating is considered to contain CrVI
- b. The sample is negative for CrVI if CrVI is ND (concentration less than 0.10 µg/cm²).  
The coating is considered a non-CrVI based coating
- c. The result between 0.10 µg/cm² and 0.13 µg/cm² is considered to be inconclusive  
- unavoidable coating variations may influence the determination

Information on storage conditions and production date of the tested sample is unavailable  
and thus Cr(VI) results represent status of the sample at the time of testing.

IEC 62321 series is equivalent to EN 62321 series

<[http://www.cenelec.eu/dyn/www/f?p=104:30:1742232870351101:::FSP\\_ORG\\_ID,FSP\\_LANG\\_ID:1258637,25](http://www.cenelec.eu/dyn/www/f?p=104:30:1742232870351101:::FSP_ORG_ID,FSP_LANG_ID:1258637,25)>



SGS-CTC (Shanghai) Technical Services Co., Ltd.  
Ningbo Branch Chemical Laboratory

Unless otherwise agreed in writing, this document is issued by the Company subject to its General Conditions of Service printed overleaf, available on request or accessible at <http://www.sgs.com/en/Terms-and-Conditions.aspx> and, for electronic format documents, subject to Terms and Conditions for Electronic Documents at <http://www.sgs.com/en/Terms-and-Conditions/Terms-e-Documents.aspx>. Attention is drawn to the limitation of liability, indemnification and jurisdiction issues defined therein. Any holder of this document is advised that information contained hereon reflects the Company's findings at the time of its intervention only and within the limits of Client's instructions, if any. The Company's sole responsibility is to its Client and this document does not exonerate parties to a transaction from exercising all their rights and obligations under the transaction documents. This document cannot be reproduced except in full, without prior written approval of the Company. Any unauthorized alteration, forgery or falsification of the content or appearance of this document is unlawful and offenders may be prosecuted to the fullest extent of the law. Unless otherwise stated the results shown in this test report refer only to the sample(s) tested.

Attention: To check the authenticity of testing /inspection report & certificate, please contact us at telephone: (86-755) 8307 1443, or email: [CN.Doccheck@sgs.com](mailto:CN.Doccheck@sgs.com)

15/F West of Building 4, Lingyun Industry Park, No.1177 Lingyun Road, Ningbo National Hi-Tech Zone, Ningbo, Zhejiang, China 315040 t E&E (86-574)89070249  
中国·浙江·宁波市国家高新区凌云路1177号凌云产业园4号楼西1-5层 邮编: 315040 t HL (86-574)89070271 t ML (86-574)89070242 e [sgs.china@sgs.com](mailto:sgs.china@sgs.com)

[www.sgsgroup.com.cn](http://www.sgsgroup.com.cn)

(d) ▲=According to the declaration from the client, Lead (Pb) in No.28 is exempted by EU RoHS directive 2011/65/EU based on ANNEX III 7(c)-I: Electrical and electronic components containing lead in a glass or ceramic other than dielectric ceramic in capacitors, e.g. piezoelectronic devices, or in a glass or ceramic matrix compound.

(4) Restricted substances and maximum concentration values tolerated by weight in homogeneous materials under RoHS Directive: Cd: 0.01%, Pb/Hg/Cr(VI)/PBBs/PBDEs/DEHP/DBP/BBP/DIBP: 0.1%. The limit is quoted from RoHS Directive (EU) 2015/863.



SGS-CSTC (China) Technical Services Co., Ltd.  
Ningbo Branch Chemical Laboratory

Unless otherwise agreed in writing, this document is issued by the Company subject to its General Conditions of Service printed overleaf, available on request or accessible at <http://www.sgs.com/en/Terms-and-Conditions.aspx> and, for electronic format documents, subject to Terms and Conditions for Electronic Documents at <http://www.sgs.com/en/Terms-and-Conditions/Terms-e-Documents.aspx>. Attention is drawn to the limitation of liability, indemnification and jurisdiction issues defined therein. Any holder of this document is advised that information contained hereon reflects the Company's findings at the time of its intervention only and within the limits of Client's instructions, if any. The Company's sole responsibility is to its Client and this document does not exonerate parties to a transaction from exercising all their rights and obligations under the transaction documents. This document cannot be reproduced except in full, without prior written approval of the Company. Any unauthorized alteration, forgery or falsification of the content or appearance of this document is unlawful and offenders may be prosecuted to the fullest extent of the law. Unless otherwise stated the results shown in this test report refer only to the sample(s) tested.

Attention: To check the authenticity of testing /inspection report & certificate, please contact us at telephone: (86-755) 8307 1443, or email: [CN.Doccheck@sgs.com](mailto:CN.Doccheck@sgs.com)

15/F West of Building 4, Lingyun Industry Park, No.1177 Lingyun Road, Ningbo National Hi-Tech Zone, Ningbo, Zhejiang, China 315040 t E&E (86-574)89070249 www.sgsgroup.com.cn  
中国·浙江·宁波市国家高新区凌云路1177号凌云产业园4号楼西1-5层 邮编: 315040 t HL (86-574)89070271 t ML (86-574)89070242 e sgs.china@sgs.com

## Verification Report

No. NGBEC1905238502 A01

Date: 16 Dec 2019

Page 26 of 35

Sample photo:

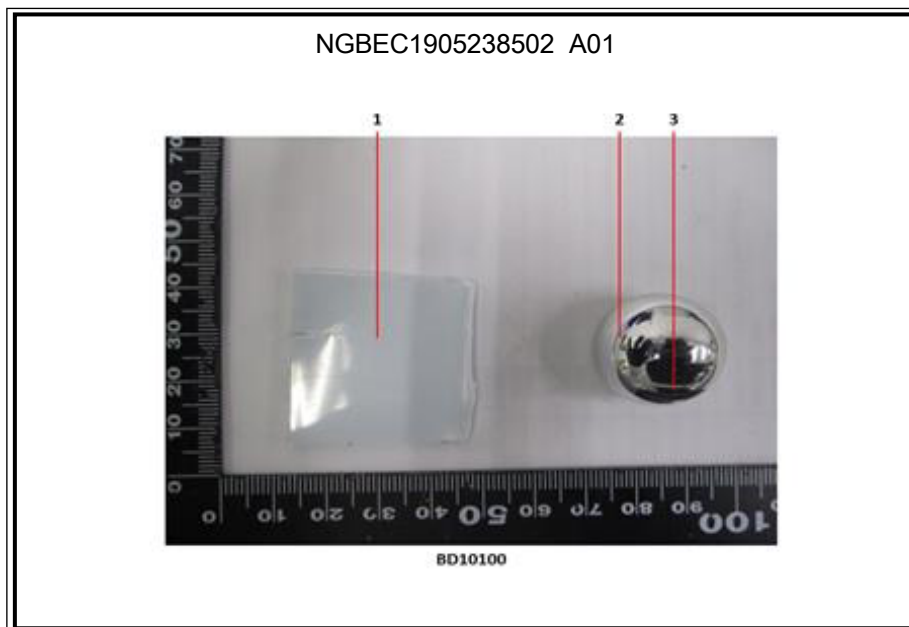

SGS-CSTC (China) Technical Services Co., Ltd.  
Ningbo Branch Chemical Laboratory

Unless otherwise agreed in writing, this document is issued by the Company subject to its General Conditions of Service printed overleaf, available on request or accessible at <http://www.sgs.com/en/Terms-and-Conditions.aspx> and, for electronic format documents, subject to Terms and Conditions for Electronic Documents at <http://www.sgs.com/en/Terms-and-Conditions/Terms-e-Document.aspx>. Attention is drawn to the limitation of liability, indemnification and jurisdiction issues defined therein. Any holder of this document is advised that information contained hereon reflects the Company's findings at the time of its intervention only and within the limits of Client's instructions, if any. The Company's sole responsibility is to its Client and this document does not exonerate parties to a transaction from exercising all their rights and obligations under the transaction documents. This document cannot be reproduced except in full, without prior written approval of the Company. Any unauthorized alteration, forgery or falsification of the content or appearance of this document is unlawful and offenders may be prosecuted to the fullest extent of the law. Unless otherwise stated the results shown in this test report refer only to the sample(s) tested.

Attention: To check the authenticity of testing /inspection report & certificate, please contact us at telephone: (86-755) 8307 1443, or email: [CN.Doccheck@sgs.com](mailto:CN.Doccheck@sgs.com)

15/F West of Building 4, Lingyun Industry Park, No.1177 Lingyun Road, Ningbo National Hi-Tech Zone, Ningbo, Zhejiang, China 315040 t E&E (86-574)89070249  
中国·浙江·宁波市国家高新区凌云路1177号凌云产业园4号楼西1-5层 邮编: 315040 t HL (86-574)89070271 t ML (86-574)89070242 e sgs.china@sgs.com

[www.sgsgroup.com.cn](http://www.sgsgroup.com.cn)

Member of the SGS Group (SGS SA)

NGBEC1905238502 A01

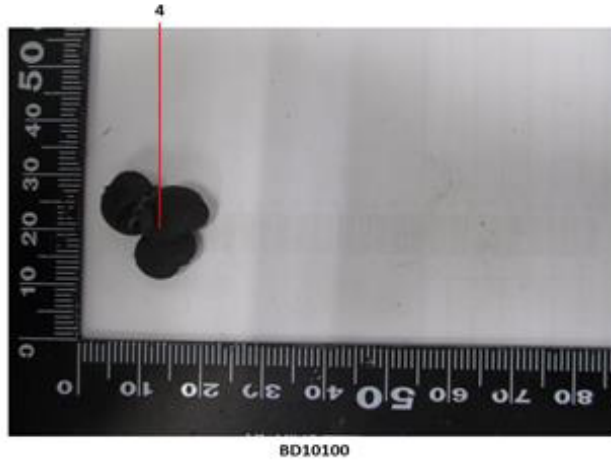

NGBEC1905238502 A01

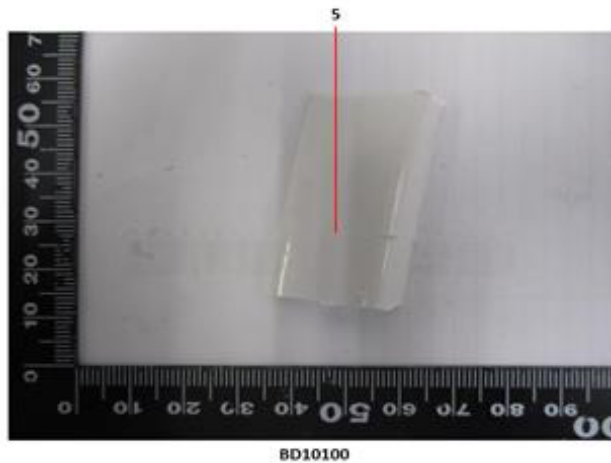

NGBEC1905238502 A01

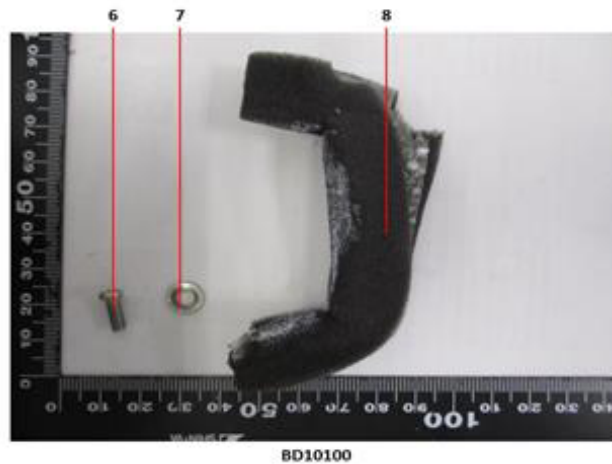

BD10100

NGBEC1905238502 A01

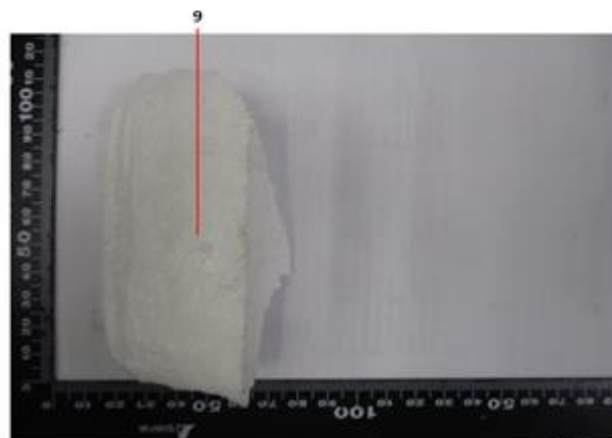

BD10100





NGBEC1905238502 A01

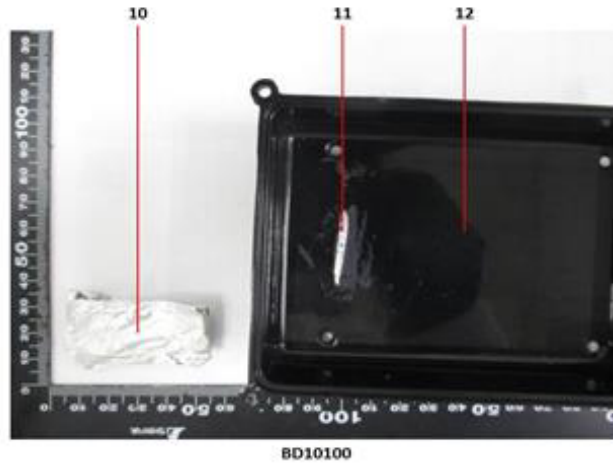

BD10100

NGBEC1905238502 A01



BD10100



NGBEC1905238502 A01

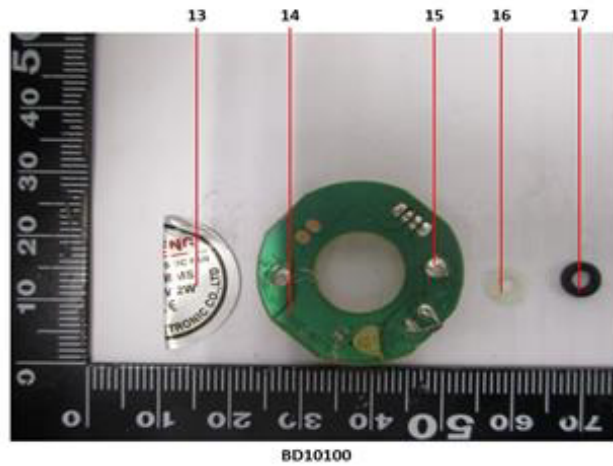

NGBEC1905238502 A01

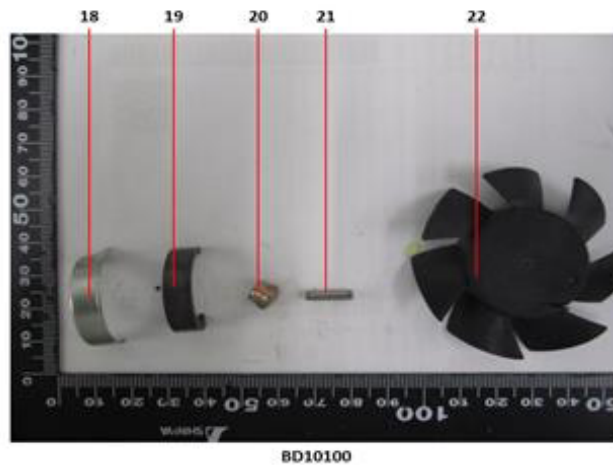

Unless otherwise agreed in writing, this document is issued by the Company subject to its General Conditions of Service printed overleaf, available on request or accessible at <http://www.sgs.com/en/Terms-and-Conditions.aspx> and, for electronic format documents, subject to Terms and Conditions for Electronic Documents at <http://www.sgs.com/en/Terms-and-Conditions/Terms-e-Document.aspx>. Attention is drawn to the limitation of liability, indemnification and jurisdiction issues defined therein. Any holder of this document is advised that information contained hereon reflects the Company's findings at the time of its intervention only and within the limits of Client's instructions, if any. The Company's sole responsibility is to its Client and this document does not exonerate parties to a transaction from exercising all their rights and obligations under the transaction documents. This document cannot be reproduced except in full, without prior written approval of the Company. Any unauthorized alteration, forgery or falsification of the content or appearance of this document is unlawful and offenders may be prosecuted to the fullest extent of the law. Unless otherwise stated the results shown in this test report refer only to the sample(s) tested.

Attention: To check the authenticity of testing /inspection report & certificate, please contact us at telephone: (86-755) 8307 1443, or email: [CN.Doccheck@sgs.com](mailto:CN.Doccheck@sgs.com)

SGS-TESTING SERVICES CO., LTD.  
Ningbo Branch Chemical Laboratory

15/F West of Building 4, Lingyun Industry Park, No.1177 Lingyun Road, Ningbo National Hi-Tech Zone, Ningbo, Zhejiang, China 315040 t E&E (86-574)89070249 www.sgsgroup.com.cn  
中国·浙江·宁波市国家高新区凌云路1177号凌云产业园4号楼西1-5层 邮编: 315040 t HL (86-574)89070271 t ML (86-574)89070242 e sgs.china@sgs.com

NGBEC1905238502 A01



BD10100

NGBEC1905238502 A01

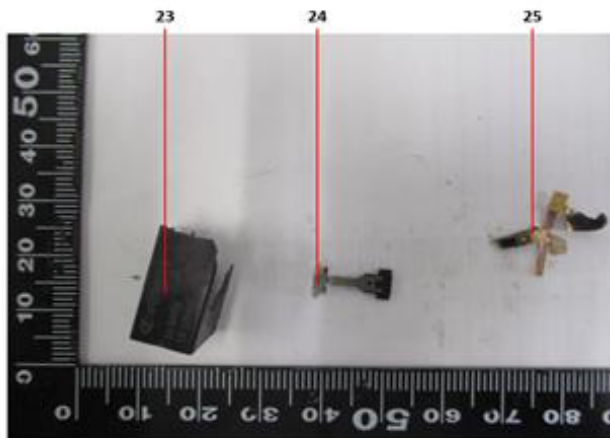

BD10100



Unless otherwise agreed in writing, this document is issued by the Company subject to its General Conditions of Service printed overleaf, available on request or accessible at <http://www.sgs.com/en/Terms-and-Conditions.aspx> and, for electronic format documents, subject to Terms and Conditions for Electronic Documents at <http://www.sgs.com/en/Terms-and-Conditions/Terms-e-Document.aspx>. Attention is drawn to the limitation of liability, indemnification and jurisdiction issues defined therein. Any holder of this document is advised that information contained hereon reflects the Company's findings at the time of its intervention only and within the limits of Client's instructions, if any. The Company's sole responsibility is to its Client and this document does not exonerate parties to a transaction from exercising all their rights and obligations under the transaction documents. This document cannot be reproduced except in full, without prior written approval of the Company. Any unauthorized alteration, forgery or falsification of the content or appearance of this document is unlawful and offenders may be prosecuted to the fullest extent of the law. Unless otherwise stated the results shown in this test report refer only to the sample(s) tested.

Attention: To check the authenticity of testing /inspection report & certificate, please contact us at telephone: (86-755) 8307 1443, or email: [CN.Doccheck@sgs.com](mailto:CN.Doccheck@sgs.com)

SGS-CTC (Shanghai) Technical Services Co., Ltd.  
Ningbo Branch Chemical Laboratory

15/F West of Building 4, Lingyun Industry Park, No.1177 Lingyun Road, Ningbo National Hi-Tech Zone, Ningbo, Zhejiang, China 315040 t E&E (86-574)89070249 www.sgsgroup.com.cn  
中国·浙江·宁波市国家高新区凌云路1177号凌云产业园4号楼西1-5层 邮编: 315040 t HL (86-574)89070271 t ML (86-574)89070242 e sgs.china@sgs.com

NGBEC1905238502 A01

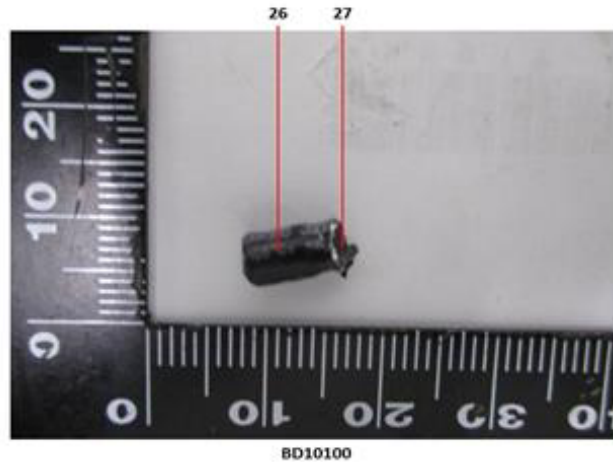

NGBEC1905238502 A01

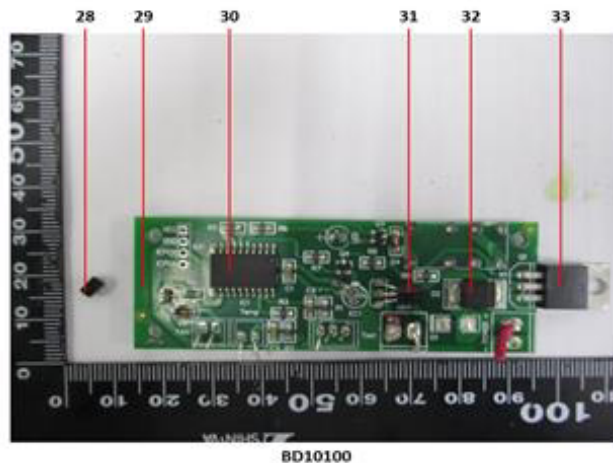

Unless otherwise agreed in writing, this document is issued by the Company subject to its General Conditions of Service printed overleaf, available on request or accessible at <http://www.sgs.com/en/Terms-and-Conditions.aspx> and, for electronic format documents, subject to Terms and Conditions for Electronic Documents at <http://www.sgs.com/en/Terms-and-Conditions/Terms-e-Document.aspx>. Attention is drawn to the limitation of liability, indemnification and jurisdiction issues defined therein. Any holder of this document is advised that information contained hereon reflects the Company's findings at the time of its intervention only and within the limits of Client's instructions, if any. The Company's sole responsibility is to its Client and this document does not exonerate parties to a transaction from exercising all their rights and obligations under the transaction documents. This document cannot be reproduced except in full, without prior written approval of the Company. Any unauthorized alteration, forgery or falsification of the content or appearance of this document is unlawful and offenders may be prosecuted to the fullest extent of the law. Unless otherwise stated the results shown in this test report refer only to the sample(s) tested.

Attention: To check the authenticity of testing / inspection report & certificate, please contact us at telephone: (86-755) 8307 1443, or email: [CN.Doccheck@sgs.com](mailto:CN.Doccheck@sgs.com)

SGS-CTC Technical Services Co., Ltd.  
Ningbo Branch Chemical Laboratory

15/F West of Building 4, Lingyun Industry Park, No.1177 Lingyun Road, Ningbo National Hi-Tech Zone, Ningbo, Zhejiang, China 315040 t E&E (86-574)89070249 www.sgsgroup.com.cn  
中国·浙江·宁波市国家高新区凌云路1177号凌云产业园4号楼西1-5层 邮编: 315040 t HL (86-574)89070271 t ML (86-574)89070242 e [sgs.china@sgs.com](mailto:sgs.china@sgs.com)



NGBEC1905238502 A01

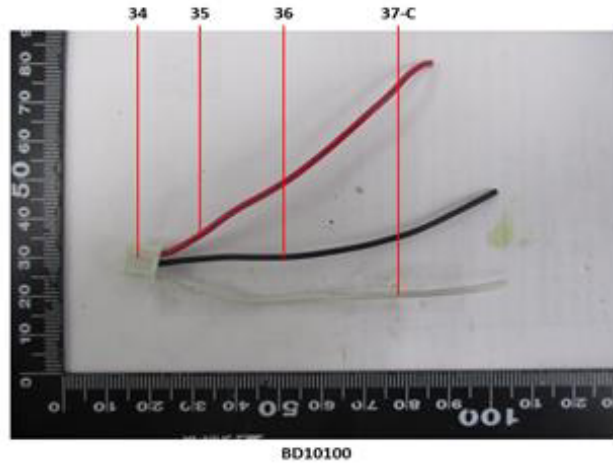

NGBEC1905238502 A01

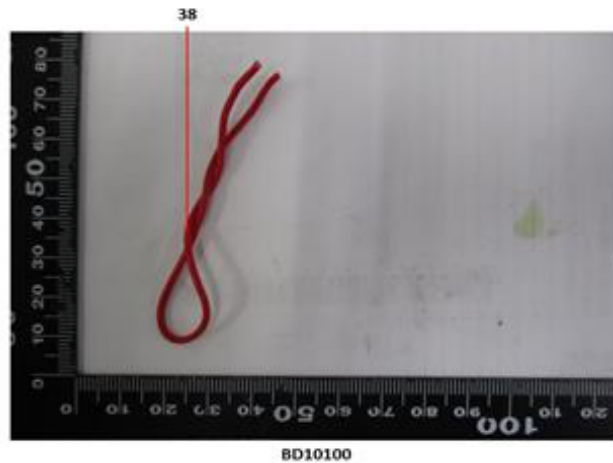



NGBEC1905238502 A01

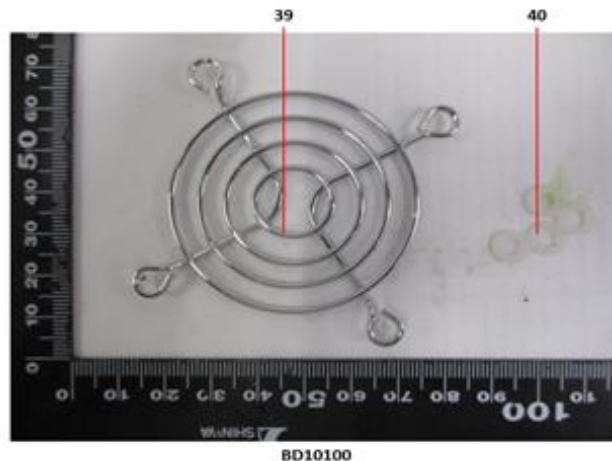

NGBEC1905238502 A01



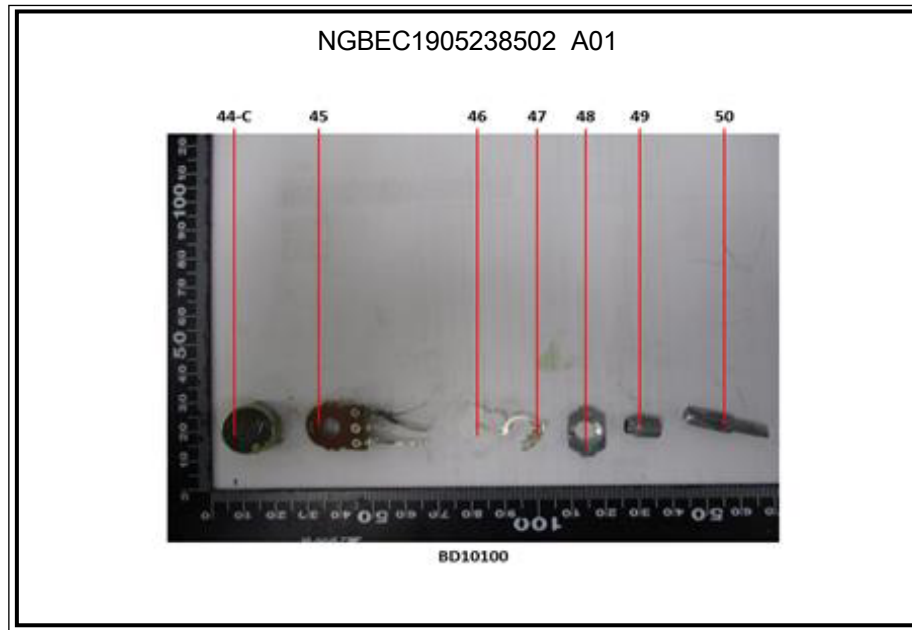

SGS authenticate the photo on original report only

\*\*\* End of Report \*\*\*

